

NASSAU

MODEL: **FAC28483A** | **28X48** | **1264 SQ. FT.** | **3 BED 2 BATH**

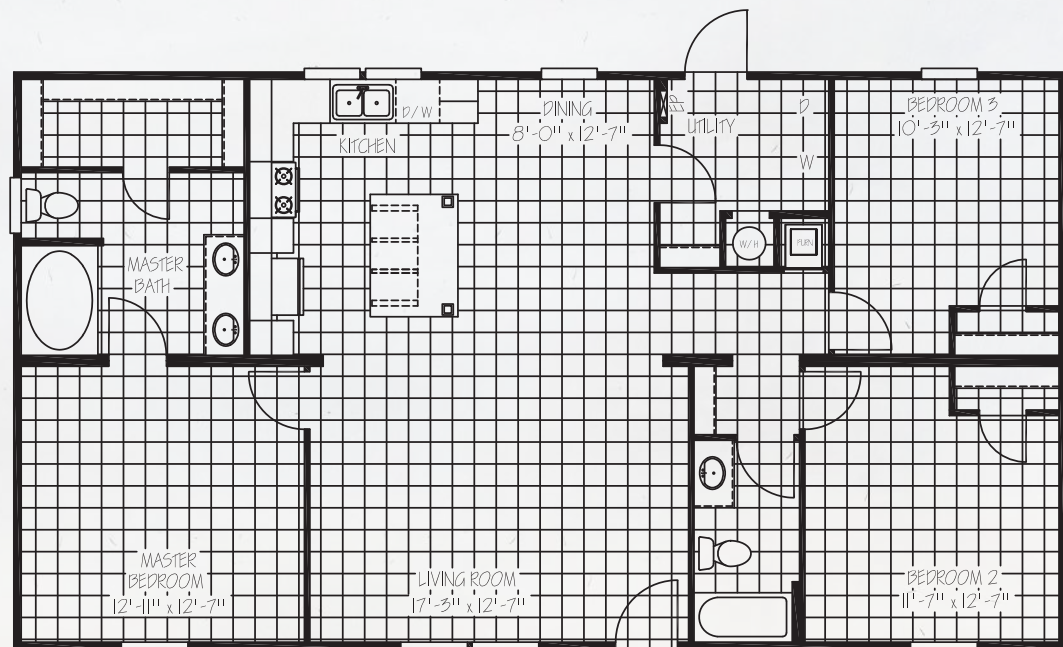

STANDARD FEATURES

HARDWOOD CABINET DOORS

LINO THROUGH OUT

DISHWASHER

54" FIBERGLASS TUB GUEST BATH

CHINA SINKS IN BOTH BATHS

DOUBLE SINKS MASTER BATH

ELONGATED TOILETS

2" MINI BLINDS THROUGHOUT

MASTER WATER SHUT OFF

CEILING FAN LIVING ROOM

R21-11-11 FIBERGLASS INSULATION

LOW E THERMAL PANE WINDOWS

SHUTTERS FRONT DOOR SIDE

16" ON CENTER FLOOR JOIST

OSB W/HOUSE WRAP ON VINYL SIDED HOMES

60" FIBERGLASS GARDEN TUB/SHOWER COMBO
IN MASTER BATH

OPTIONS AVAILABLE

WIND ZONE II

THERMAL ZONE 3 ((R30--11-22))

SMART PANEL SIDING

GAS FURNACE / GAS RANGE

60" FIBERGLASS SHOWER MASTER BATH

DORMER

STAINLESS STEEL APPLIANCES